From: **Nicola Charlton** nicola.charlton@bcs.uk
Subject: BCS Online Scholarship Assessment Invitation
Date: 20 February 2025 at 14:07
To: Cian Mac Liatháin cianmacliathain@gmail.com

Hi Cian,

Thank you for your application, we've now reviewed your application, and we'd like to invite you to the next stage of our application process, an online assessment. Please find the date, time and topic of your assessment below, along with a Teams link to join the meeting. You will also receive the Teams link via a calendar invite shortly.

Date of Assessment:	*06/03/25*
Time of Assessment:	*2pm*
Topic:	***KS3 – Creating and Using Variables***
Joining Link	Meeting ID: 382 069 352 167 Passcode: 9c789XL3

Please confirm your availability for this assessment by 24/02/25 or get in touch if you're unable to make this date and time.

Ahead of your assessment we'd like you to prepare

- Lesson plan- please find a Creating and using Variables lesson plan template with guidance attached if you'd like to use this as a prompt to prepare your lesson plan
- Presentation on Creating and using Variables topic for KS3 please find presentation template with guidance attached, you may also use this as a template for your presentation

We would like you to deliver a 15-minute presentation to two assessors. The presentation should show how you would teach a 60-minute lesson on the Creating and using Variables **to** pupils in KS3. Your presentation should set out how the content of the lesson meets the learning goals
Please ensure you prepare supporting evidence of how the lesson would be delivered. For example, you will be expected to include your planned class activities, as well as any teacher-led demonstration of the topic.

Please make sure you research the KS3 and KS4 national curriculum content as well as GCSE content from OCR / AQA / Eduqas.

Please ensure your Lesson Plan and Presentation are emailed to scholarships@bcs.uk by the 04/03/25 to give the assessors adequate time to review all of the documents, if we do not receive your lesson plan and Presentation by then you could lose your assessment slot and could have to wait for another slot to become available.

Your assessment will take place via Teams and will be recorded, if you would like any additional support or guidance on how to use teams please visit-
https://support.microsoft.com/en-gb/office/join-a-teams-meeting-078e9868-f1aa-4414-8bb9-ee88e9236ee4
https://support.microsoft.com/en-gb/office/show-your-screen-during-a-meeting-90c84e5a-b6fe-4ed4-9687-5923d230d3a7
Please let us know if you need any reasonable adjustments, before or during the assessment by emailing scholarships@bcs.uk
.

Any questions, please do not hesitate to contact us.

Nycki Charlton
Programmes Administrator
Education & Public Benefit

Education & Public Benefit

BCS, The Chartered Institute for IT
3 Newbridge Square, Swindon SN1 1BY
nicola.charlton@bcs.uk | **www.bcs.org**

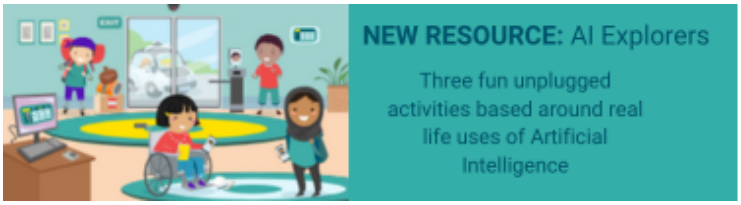

Brought to you by Barefoot Computing at School

This email and any files transmitted with it have come from, and are the property of The British Computer Society a registered charity in England and Wales (number 292786) or its wholly owned subsidiary BCS Learning & Development Limited a company registered in England and Wales (number 1005485). They may be privileged, confidential and intended solely for the use of the intended recipient. No-one else may retain, use, copy, forward, distribute or place any reliance on all or any of it in any form. If received in error, it should be destroyed and not disseminated. Our registered office is BCS Learning & Development Ltd, 3 Newbridge Square, Milford Street, Swindon, SN1 1BY. If you receive this email in error, please contact customerservice@bcs.uk

BCS Presentation template with Guidance.pptx

KS3 - Creating and using Variables.docx

Lesson plan template.docx